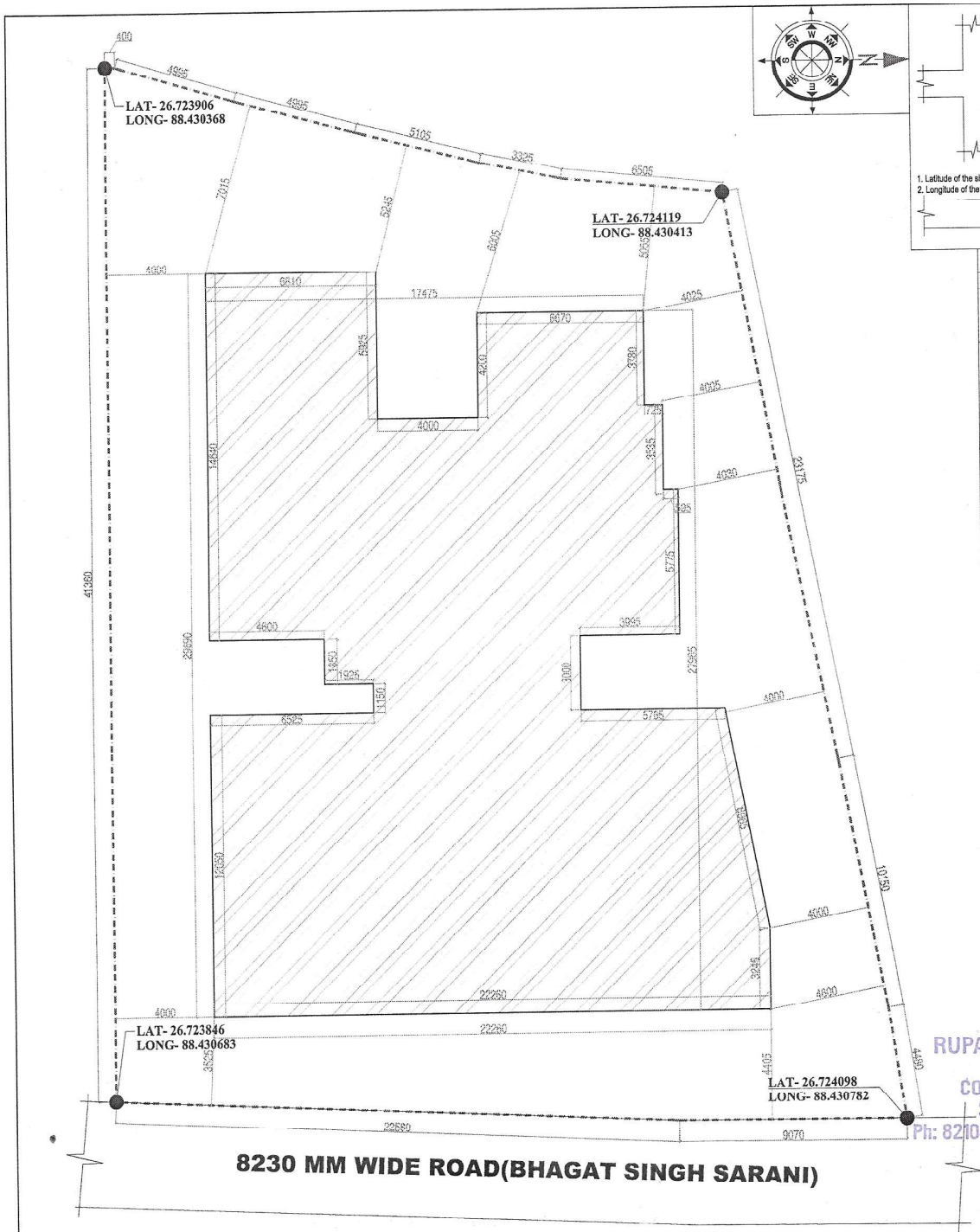

SITE PLAN
SCALE 1:100

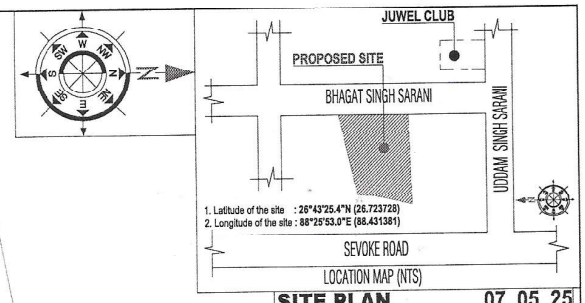

SITE PLAN 07_05_25

PROJECT

PROPOSED BASEMENT (PARKING) + GROUND (RETAIL SHOP +PARKING) + FIVE STORIED RESIDENTIAL CUM COMMERCIAL BUILDING.

PREMIER DEVELOPERS REPRESENTED BY ONE OF ITS PARTNER SRI. RISHAV GARG
S/O SRI RUPESH KUMAR AGARWAL
AT 3RD FLOOR CITY MALL, SEVOKE ROAD
,SILIGURI , PIN-734001

PLOT LOCATION :-

BHAGAT SINGH SARANI , PUNJABI PARA, PIN-734001, DARJEELING .

LAND SCHEDULE :-

MOUZA - R.S- SILIGURI & L.R- SILIGURI PURBA
L.R. PLOT NO. - 495,496
R.S. PLOT NO.- 9665,9666
L.R KHATIANNO-306,13649,13650,13651,13652, 13653,13654,13655,13656,13657,13658,13659,13660, 13661,13662,13663,13664,13665,13666,
NEW L.R-13902
R.S KHATIAN NO -5269,5278
L.R SHEET NO - 19
R.S SHEET NO - 02
J.L NO - R.S-110(88) & L.R- 92
P.S - SILIGURI
DIST - DARJEELING
PARGANA - BAIKUNTHAPUR
WARD NO.- 13 (SMC)

RUPAM KUMAR, B.ARCH (NITP)
Architect
COA Regd. No. CA/2021/132273
37, East Netaji Pally, Siliguri
Ph: 8210443447, E-mail : rupam69@yahoo.in

SIGNATURE OF ARCHITECT/LBS.

TECHNICAL CONSULTANTS
Er. AVIJIT GHOSH
Bidhan Road ,Siliguri
PH : 9832375155,
EMAIL:CONSULTAVIJIT@HOTMAIL.COM